

FINAL PLAT OF SUBDIVISION

of

PROLOGIS PARK ROCHELLE - UNIT THREE

BEING A SUBDIVISION OF PART OF THE WEST HALF OF THE NORTHWEST QUARTER OF SECTION 32 AND A RESUBDIVISION OF LOGISTICENTER UNIT 1, BEING A SUBDIVISION OF PART OF THE NORTHWEST QUARTER OF SECTION 31 AND THE NORTHEAST QUARTER OF SECTION 31, ALL IN TOWNSHIP 40 NORTH, RANGE 2 EAST OF THE THIRD PRINCIPAL MERIDIAN, IN OGLE COUNTY, ILLINOIS.

COVER SHEET

(THE DEVELOPMENT LOCATION MAP BELOW IS PROVIDED FOR ORIENTATION PURPOSES ONLY. REFER TO THE ATTACHED SHEET 2 FOR DETAILED DATA AND SHEET 3 FOR CERTIFICATES.)

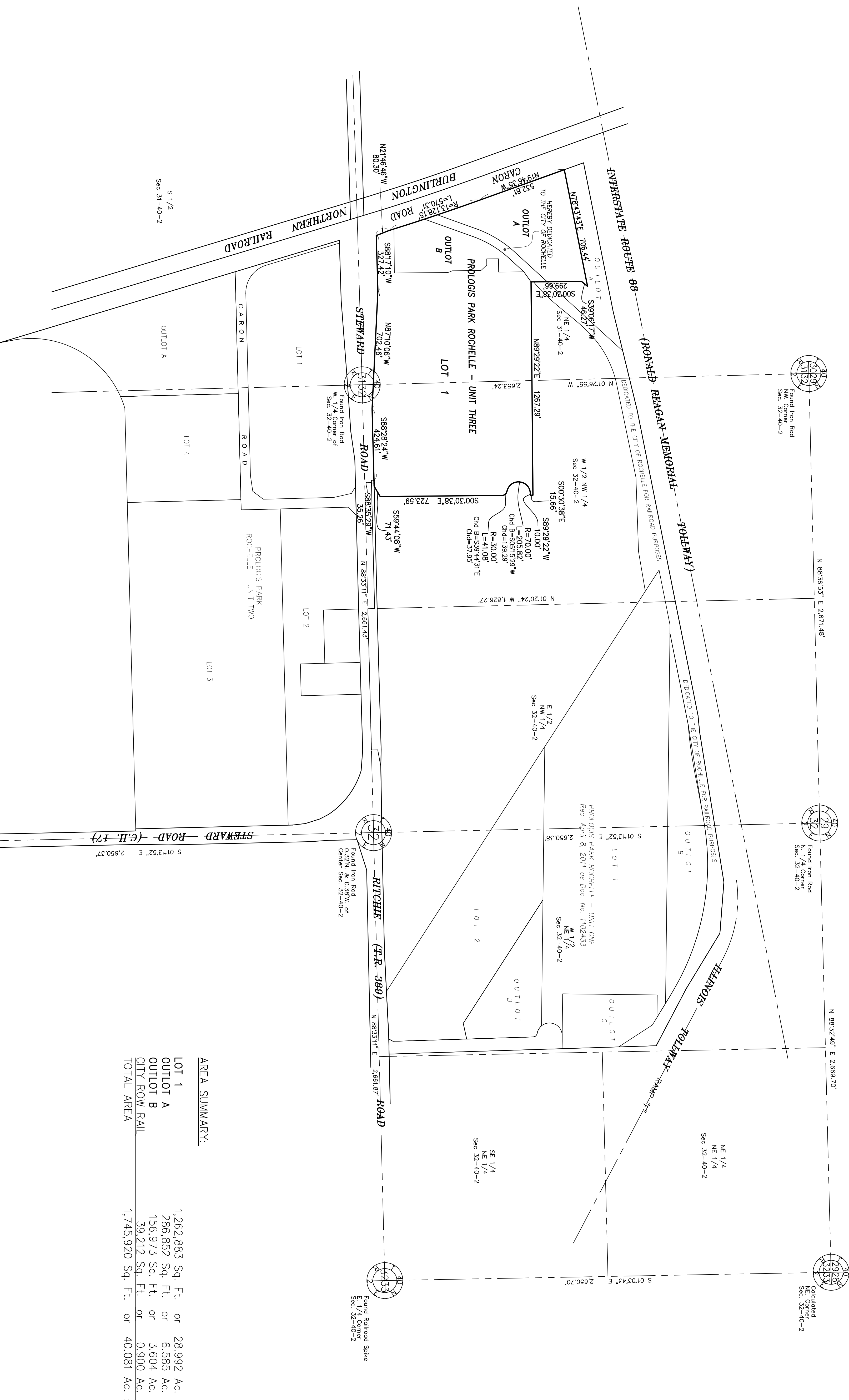
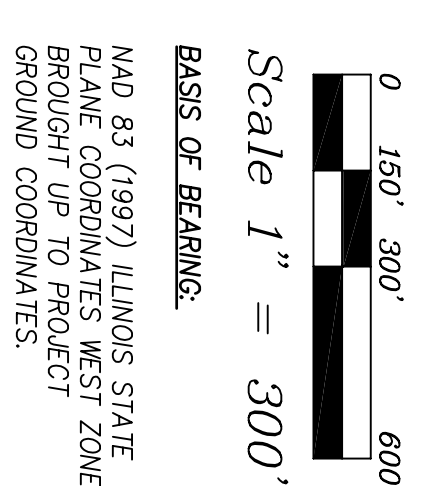

AREA SUMMARY:

LOT 1	1,262,883 Sq. Ft.	or	28,992 Ac. ±
OUTLOT A	286,852 Sq. Ft.	or	6,585 Ac. ±
OUTLOT B	156,973 Sq. Ft.	or	3,604 Ac. ±
CITY ROW RAIL	39,212 Sq. Ft.	or	0,900 Ac. ±
TOTAL AREA	1,745,920 Sq. Ft.	or	40,081 Ac. ±

Found Iron Rod
0.16' N. & 0.27' E.
of S. 1/4 Corner
of Sec. 32-40-2

JACOB & HERPER ASSOCIATES, Inc.
ENGINEERS
SURVEYORS
1801 S. Meyers Road, Suite 180
Oakbrook Terrace, IL 60181-665-4601
ILLINOIS PROFESSIONAL DESIGN FIRM
LICENSE NO. 184-003073 EXP. 4/30/11

Survey No.:	E 1 2 9 a
Ordered By:	Prologis
Description:	PROLOGIS PARK ROCHELLE - UNIT THREE
Date Prepared:	June 1, 2011
Scale:	1" = 300'
Prepared By:	M/A
Checked By:	bas/cbl

FINAL PLAT OF SUBDIVISION of PROLOGIS PARK ROCHELLE - UNIT THREE

BEING A SUBDIVISION OF PART OF THE WEST HALF OF THE NORTHWEST QUARTER OF SECTION 32 AND A RESUBDIVISION OF LOGISTICS CENTER UNIT 1, BEING A SUBDIVISION OF PART OF THE NORTHWEST QUARTER OF SECTION 31 AND THE NORTHEAST QUARTER OF SECTION 31, ALL IN TOWNSHIP 40 NORTH, RANGE 2 EAST OF THE THIRD PRINCIPAL MERIDIAN, IN COLE COUNTY, ILLINOIS.

INTERSTATE ROUTE 88
(RONALD REAGAN MEMORIAL TOLLWAY)

AREA SUMMARY:

LOT 1	1,262,883 Sq. Ft.	or	28,992 Ac. ±
OUTLOT A	286,852 Sq. Ft.	or	6,585 Ac. ±
OUTLOT B	156,973 Sq. Ft.	or	3,604 Ac. ±
CITY ROW RAIL	39,212 Sq. Ft.	or	0,900 Ac. ±
TOTAL AREA	1,745,920 Sq. Ft.	or	40,081 Ac. ±

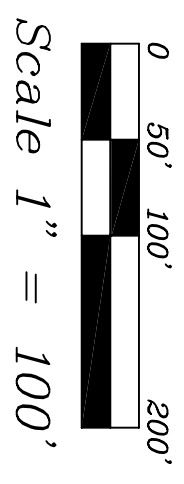

BASES OF BEARING:
MAD 83 (1997) ILLINOIS STATE PLANE COORDINATES WEST ZONE PROJECTION PROJECT GROUND COORDINATES.

IRF DENOTES IRON ROD FOUND AT CORNER
P.T. DENOTES POINT OF TANGENCY
R. DENOTES ARC RADIUS
L. DENOTES ARC LENGTH
Chd DENOTES CHORD LENGTH
C DENOTES CHORD BEARING
R.O.W. DENOTES RIGHT-OF-WAY
5/8" IRON REBAR SET AT ALL CORNERS UNLESS OTHERWISE DENOTED

NOTE:
C1-S111025'E 242.89'
C2-S111025'E 262.39'
C3-S181124'E 288.49'
C4-S182543'E 288.49'
C5-S173024'E 189.07'
C6-S171217'E 32.08'

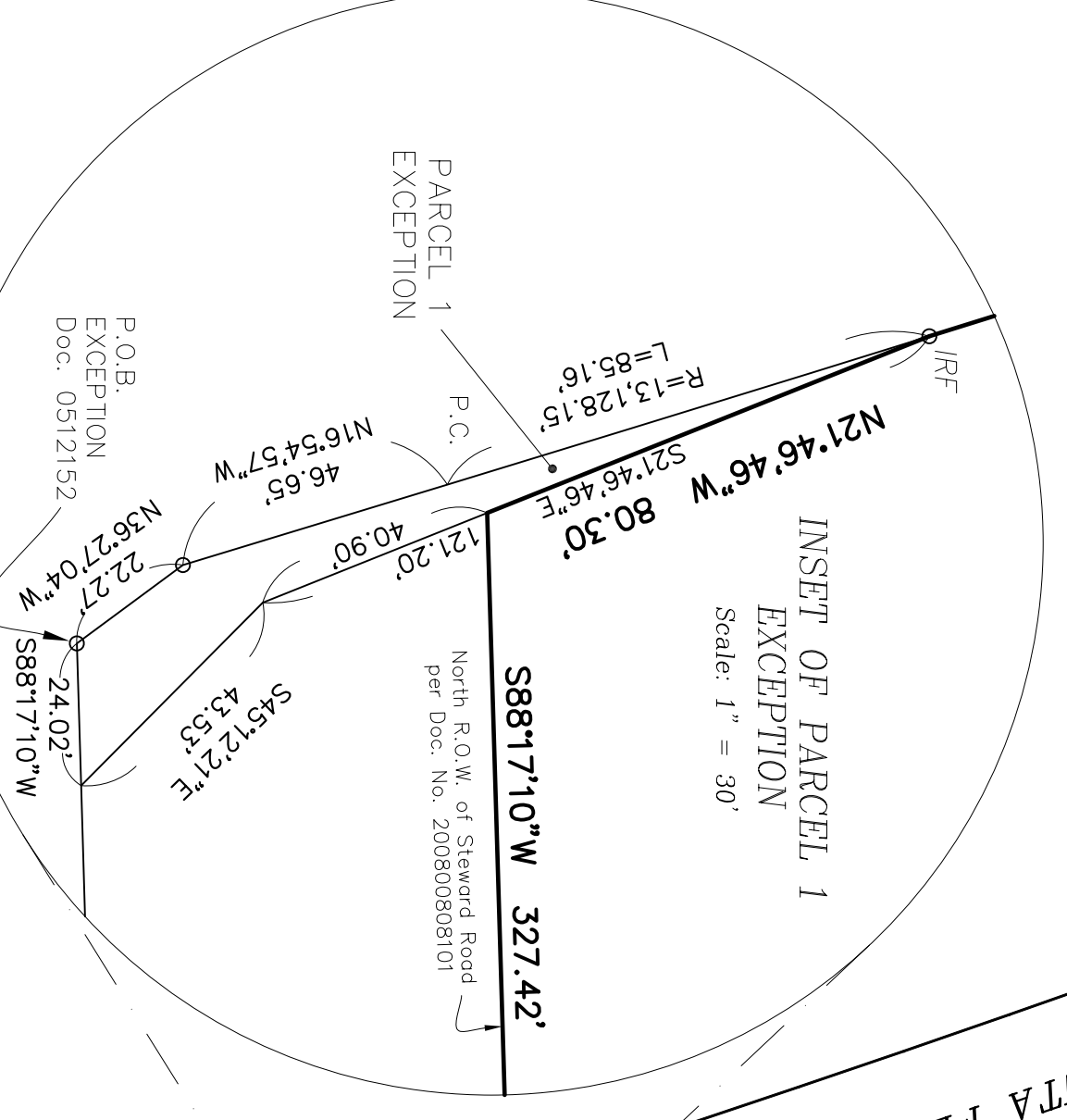

JACOB & HEFNER ASSOCIATES, Inc.
ENGINEERS - SURVEYORS
1000 North 11th Street
Oakbrook Terrace, IL 60181
(630) 652-4600 FAX (630) 652-4601
LICENSURE NO. 043-050012 REG. 5/28/11

Survey No.:	E 1 2 9 a
Ordered By:	Prologis
Description:	PROLOGIS PARK ROCHELLE - UNIT THREE
Date Prepared:	June 1, 2011
Field Work:	AB/SW
Scale:	1" = 100'
Prepared By:	bas/ML

