



Illinois Environmental Protection Agency

Bureau of Land • 1021 North Grand Avenue East • P.O. Box 19276 • Springfield • Illinois • 62794-9276

Site Remediation Program (SRP) Application and Services Agreement (DRM-1) Form

For Illinois EPA Use: Log No. _____
_____ \$500 Advance Partial Payment Included
_____ DRM-2 SRP Form Included
_____ DR-3 Request for Assessment Included

This fillable form may be completed online, a copy saved locally, printed and signed before it is submitted to the Remedial Project Management Section at the above address.

I. Site Identification:

Site Name:	<u>Former Caron International</u>	County:	<u>Ogle</u>				
Street Address:	<u>150 East Avenue E</u>	P.O. Box:	_____				
City:	<u>Rochelle</u>	State:	<u>IL</u>	Zip Code:	<u>Illinois</u>	Approx. site size (acres)	<u>7.42</u>
Illinois Inventory ID Number:	<u>1410505028</u>	USEPA ID Number	<u>211881</u>				
Site Base Map Attached:	<input checked="" type="checkbox"/> Yes <input type="checkbox"/> No	Illinois EPA Permit(s):	_____				
LUST/IEMA Incident Number(s), if applicable:	_____						

II. Remediation Applicant ("RA"):

RA's Name:	<u>Mr./Ms. Ms. Michelle Pease</u>	Title:	<u>Community Development Director</u>				
Company:	<u>City of Rochelle</u>						
Street Address:	<u>420 North 6th Street</u>	P.O. Box:	_____				
City:	<u>Rochelle</u>	State:	<u>IL</u>	Zip Code:	<u>61068</u>	Phone:	<u>(815) 561-2073</u>
FEIN or SSN:	_____						

I hereby certify that I am authorized to sign this application and services agreement. I certify that the proposed project meets the eligibility criteria set forth in Section 58.1(a)(2) of the Environmental Protection Act (415 ILCS 5/58.1(1)(2)) and regulations promulgated thereunder and that this submittal and all attachments were prepared at my direction. In consideration for the Illinois EPA's agreement to provide (subject to applicable law, available resources, and receipt of the advance partial payment) review and evaluation services for activities carried out pursuant to Title 17 of the Illinois Environmental Protection Act (415 ILCS 5/58-58.12), I agree to:

- (1) Conform with the procedures of Title 17 of the Illinois Environmental Protection Act (415 ILCS 5/58 - 58.12) and implementing regulations;
- (2) Allow for or otherwise arrange site visits or other site evaluations by the Illinois EPA when requested;
- (3) Pay any reasonable costs incurred and documented by the Illinois EPA in providing such services; and
- (4) Make an advance partial payment to the Illinois EPA for such anticipated services provided in Section V of this application.

As the RA, I understand that I may terminate this services agreement at any time, by notifying the Illinois EPA in writing that services previously requested under the services agreement are no longer wanted. Within 180 days of receipt of the notice, the Illinois EPA shall provide me with a final invoice for services provided until the date of receipt of such notification.

To the best of my knowledge and belief, this request and all attachments are true, accurate and complete. I hereby certify that I have the authority to enter into this agreement.

Any person who knowingly makes a false, fictitious, or fraudulent material statement, orally or in writing, to the Illinois EPA commits a Class 4 felony. A second or subsequent conviction is a Class 3 felony. (415 ILCS 5/44(h)).

RA's Signature:

Date:

***In addition to the fees applicable under this Services Agreement, the recipient of a No Further Remediation (NFR) Letter must pay to the Illinois EPA an NFR Assessment in the amount of the lesser of \$2500 or an amount equal to the costs incurred by the Illinois EPA under this Agreement (35 IAC 740.615)**

III. Project Objectives:

A.	Release Letter Requested.	
	Please complete one of the subsections by checking applicable boxes and including other information (if necessary, additional information may be attached to this application form):	
<input type="checkbox"/>	Comprehensive No Further Remediation ("NFR") Letter	
<input checked="" type="checkbox"/>	Focused NFR Letter Identify the focused contaminants of concern by checking the applicable box(es): <input checked="" type="checkbox"/> Volatiles <input type="checkbox"/> BTEX <input checked="" type="checkbox"/> PCBs <input checked="" type="checkbox"/> Metals <input type="checkbox"/> Semivolatiles <input checked="" type="checkbox"/> PNAs <input checked="" type="checkbox"/> Pesticides <input type="checkbox"/> Other (identify) _____	
<input type="checkbox"/>	4(y) Letter Identify the focused contaminants of concern by checking the applicable box(es): <input type="checkbox"/> Volatiles <input type="checkbox"/> BTEX <input type="checkbox"/> PCBs <input type="checkbox"/> Metals <input type="checkbox"/> Semivolatiles <input type="checkbox"/> PNAs <input type="checkbox"/> Pesticides <input type="checkbox"/> Other (identify) _____ Identify the media of concern by checking the applicable box(es): <input type="checkbox"/> Soil <input type="checkbox"/> Sediments <input type="checkbox"/> Other: _____ Identify the actions (e.g. drum removal, spill response, etc.): _____ _____ _____ _____	
B.	Identify any support services being sought from the Illinois EPA in addition to the review and evaluation services. If necessary, additional information may be attached to this application form.	
	<input checked="" type="checkbox"/> No additional support services are being sought <input type="checkbox"/> Assistance with community relations <input type="checkbox"/> Sample collection and analyses <input type="checkbox"/> Other (identify): _____	
C.	Anticipated Schedule	
	SRP Document	Projected Date of Receipt by Illinois EPA
	Site Investigation Report	Sep 1, 2017
	Remediation Objectives Report	Feb 28, 2018
	Remedial Action Plan	Feb 28, 2018
	Remedial Action Completion Report	Sep 30, 2019
D.	Identify the current and post-remediation uses of the remediation site. If necessary, additional information may be attached to this application form.	
	Current Use: <u>The southern portion of the site (6.779 acres) is currently vacant with evidence of a former building (demolished); the site consists of concrete foundation/slab with backfilled dyeing vats and basement. The northern parcel (0.641 acres) is developed as an asphalt-paved parking lot.</u>	
	Post-Remediation Use: <u>Post-remediation plans include light industrial/commercial multi-unit storage and office space on the southern portion of the site (6.779 acres). The northern parcel (0.641 acres) will be used as a public parking lot for local businesses and nearby parks.</u>	

IV. Written Permission from the Property Owner (check one of the applicable boxes and provide additional information):

RA is the property owner of the remediation site identified in Section 1 of this application

RA is **not** the property owner of the remediation site identified in Section 1 of this application

Property Owner's

Name: Mr./Ms. Mr. Tim Kelly Title: _____

Company: La Grou Distribution System, Inc.

Street Address: 1800 Hawthorne Lane P.O. Box: _____

City: West Chicago State: IL Zip Code: 60135 Phone: (773) 617-5256

I hereby certify that the RA has my permission to enroll the site identified in Section 1 of this application into the Illinois EPA Site Remediation Program. I certify that the RA and designated representatives have permission to enter the indicated premises for the purpose of conducting remedial investigations or activities.

Any person who knowingly makes a false, fictitious, or fraudulent material statement, orally or in writing, to the Illinois EPA commits a Class 4 felony. A second or subsequent conviction is a Class 3 felony. (415 ILCS 5/44(h)).

Owner's Signature:

Date:

For multiple property owners, attach additional sheets containing all the information above along with a signed, dated certification for each.

V. Advance Partial Payment:

The RA shall select one of the following advance partial payment plans:

Plan 1: A \$500 advance partial payment is included with this application. Please make the check payable to: Illinois Environmental Protection Agency". Please include "For Deposit in the Hazardous Waste Fund" and the Remediation Applicant's FEIN or SSN on the check; or

Plan 2: Request that the Illinois EPA determine the appropriate partial payment (i.e., approximately one-half of the total anticipated costs of the Illinois EPA, not to exceed \$5,000). A completed DRM-3 form ("Request for Assessment of Advance Partial Payment for Anticipated Services") must accompany this application so that the Illinois EPA may determine the appropriate advance partial payment specific to the services requested.

If this application contains plans and reports for review and evaluation by the Illinois EPA, a completed DRM-2 Form must also accompany this submittal.

The Illinois EPA is authorized to require this information under Section 415 ILCS 5/58 - 58.12 of the Environmental Protection Act and regulations promulgated thereunder. Disclosure of this information is required as a condition of participation in the Site Remediation Program. Failure to do so may prevent this form from being processed and could result in your application being rejected. This form has been approved by the Forms Management Center. All information submitted as part of this application is available to the public except when specifically designated by the RA to be treated confidentially as a trade secret or secret process in accordance with the Illinois Compiled Statutes, Section 7(a) of the Environmental Protection Act, applicable Rules and Regulations of the Illinois Pollution Control Board and applicable Illinois EPA rules and guidelines.

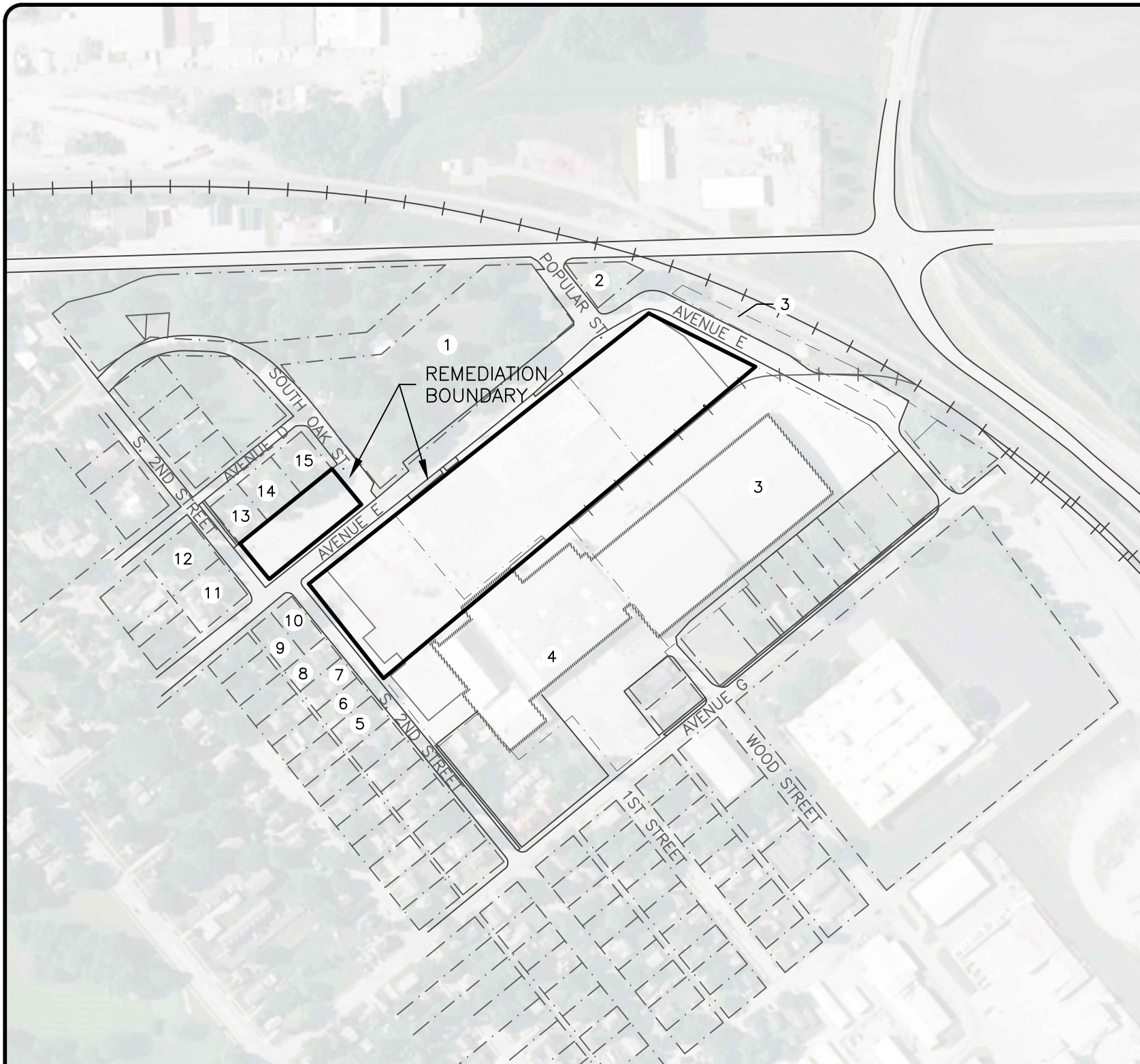

LEGEND

SITE #	PROPERTY ADDRESS	PROPERTY OWNER	LAND USE
1	NOT APPLICABLE	FLAGG COMMUNITY PARK DISTRICT	PARK/RECREATIONAL
2	100 SOUTH POPLAR STREET	D. MARTINEZ	RESIDENTIAL
3	150 EAST AVENUE E	LA GROU AVE E LTD PTN	WAREHOUSING
4	150 EAST AVENUE E	LA GROU AVE E LTD PTN	WAREHOUSING
5	530 SOUTH 2ND STREET	J. HAAS	RESIDENTIAL
6	526 SOUTH 2ND STEET	P. SMART LIVING TRUST	RESIDENTIAL
7	516 SOUTH 2ND STREET	B. COX	RESIDENTIAL
8	512 SOUTH 2ND STREET	D. BEMIS	RESIDENTIAL
9	220 AVENUE E	FIRST NATIONAL BANK & TRUST CO.	RESIDENTIAL
10	200 AVENUE E	J. GOMEZ	RESIDENTIAL
11	205 AVENUE E	A. WEEKS, L. EBKER	RESIDENTIAL
12	206 AVENUE D	T. LOWERY	RESIDENTIAL
13	124 AVENUE D	R. DECKER	RESIDENTIAL
14	108 AVENUE D	M. JENDER	RESIDENTIAL
15	104 AVENUE D	K. WOLTER	RESIDENTIAL

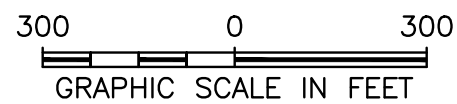
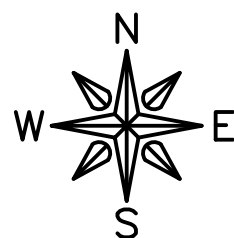
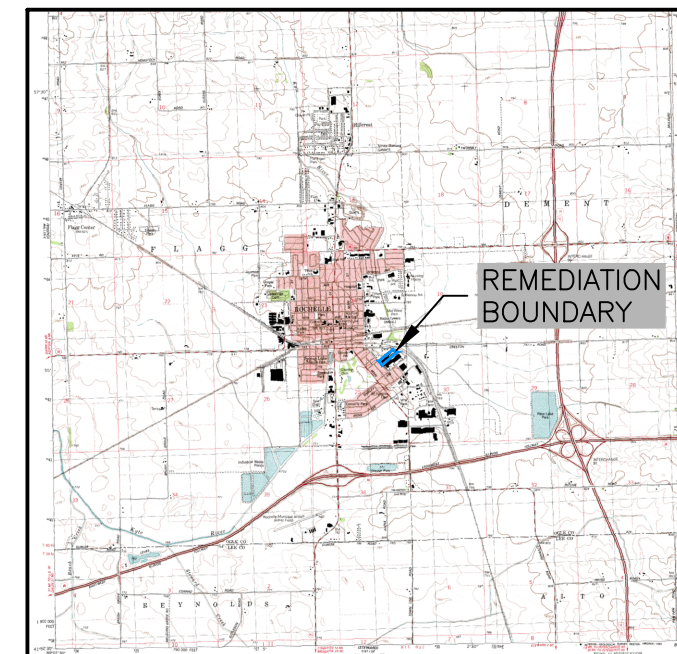

FEHR GRAHAM ILLINOIS IOWA WISCONSIN
ENGINEERING & ENVIRONMENTAL

FORMER CARON INTERNATIONAL
150 E. AVENUE E
ROCHELLE, IL 61068

DRWN:MKH DATE:01/03/17 APPD:XXX

TITLE:

REMEDATION SITE
BOUNDARY

JOB NO.:14-843P A05C
PLOT DATE: 8/23/17

FIGURE:

4