

DESCRIPTION: SAUBER FARM PARTNERSHIP, 06-17-401-004

Being a part of the Southeast Quarter of Section 17, Township 39 North, Range 2 East of the Third Principal Meridian, Lee County, Illinois; Beginning at the intersection of the Westerly right-of-way line of Steward Road and the North line of said Southeast Quarter of Section 17, said point being South 87 degrees 36 minutes 30 seconds West (assumed bearing) a distance of 1348.53 feet, more or less from the Northeast corner of said Southeast Quarter of Section 17; thence North 87 degrees 36 minutes 30 seconds East on and along last named line a distance of 25.00 feet; thence South 01 degrees 25 minutes 41 seconds East a distance of 316.17 feet to the North line of the premises conveyed in Document No. 2013005611 as recorded in the Lee County Recorder's Office; thence South 87 degrees 12 minutes 21 seconds West on and along last named line a distance of 50.00 feet; thence North 01 degrees 25 minutes 41 seconds West a distance of 316.52 feet to a point on said North line of the Southeast Quarter of Section 17; thence North 87 degrees 36 minutes 30 seconds East on and along last named line a distance of 25.00 feet to the Point of Beginning, containing a total area of 0.36 acres of which 0.18 acres are within the existing Steward Road right-of-way

AND a twenty-five (25) foot wide temporary construction easement, measured perpendicular off the Westerly easement lines of the heretofore said utility easement.

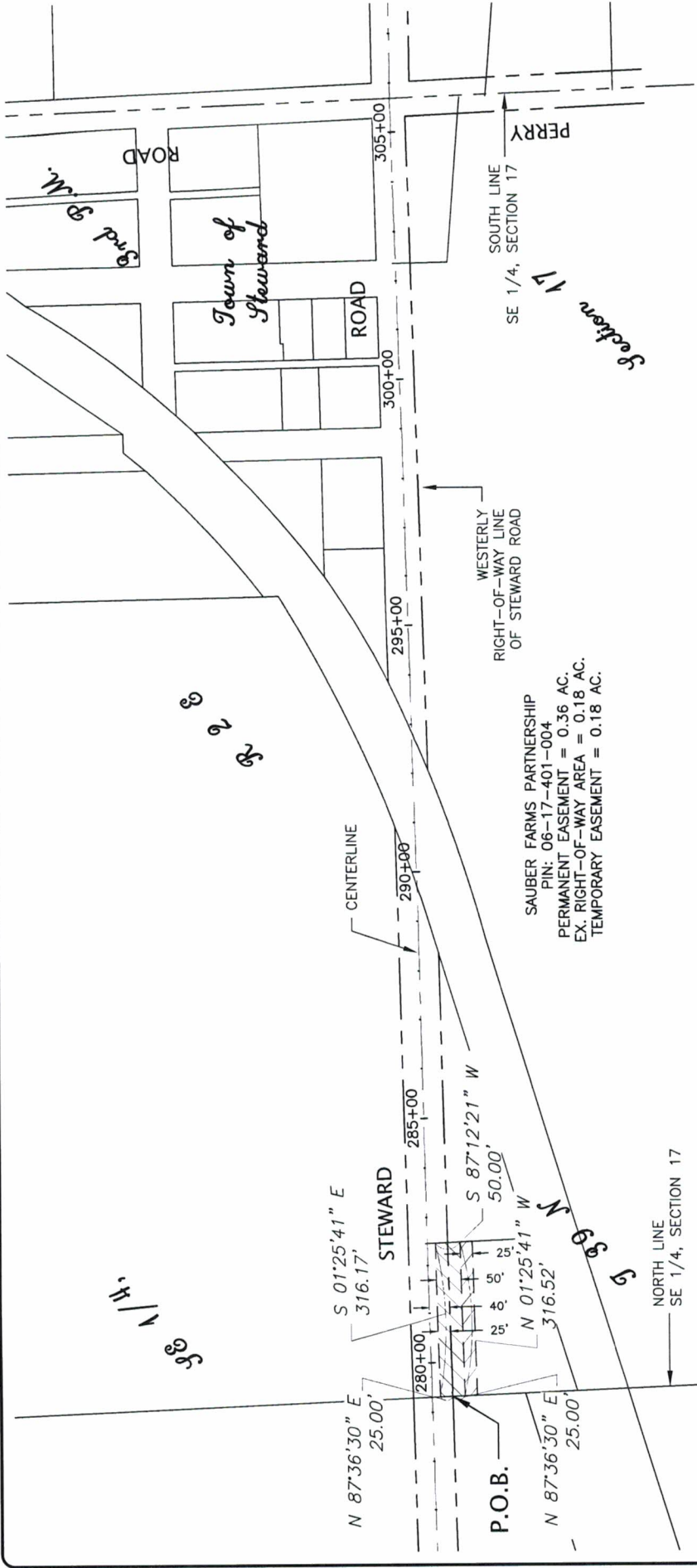



SAUBER FARMS PARTNERSHIP  
 PIN: 06-17-401-004  
 PERMANENT EASEMENT = 0.36 AC.  
 EX. RIGHT-OF-WAY AREA = 0.18 AC.  
 TEMPORARY EASEMENT = 0.18 AC.



**EXHIBIT - EASEMENT 5**  
**SAUBER FARMS PARTNERSHIP**  
**06-17-401-004**

15-528 05/30/2017

ILLINOIS IOWA WISCONSIN  
**FEHR GRAHAM**  
 ENGINEERING & ENVIRONMENTAL  
 ILLINOIS LICENSE # 00011784 IOWA LICENSE # 00000000 WISCONSIN LICENSE # 00000000  
 © 2016 FEHR GRAHAM

C:\CD\15-528\15-528\_004.dwg 15-528\_004.dwg SAUBER FARMS  
 Plot Date: 5/30/17

