

September 30, 2020

To Whom It May Concern,

I am writing to request an addendum to the license agreement for the outdoor balcony/patio area.
We are asking to increase the size of the outdoor seating area by 15.5 square feet.

We are requesting this slight increase to accommodate for ADA and the new COVID rules that
have affected the restaurant industry.

We hope this small increase of 15.5 square feet will meet your approval.

Thank you,

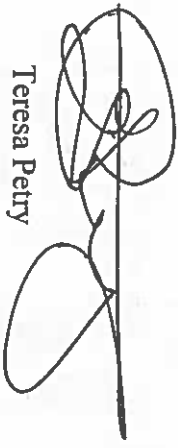
A handwritten signature in black ink, appearing to read 'Teresa Petry', written over a horizontal line.

Teresa Petry

Acres Bistro

630-673-8714

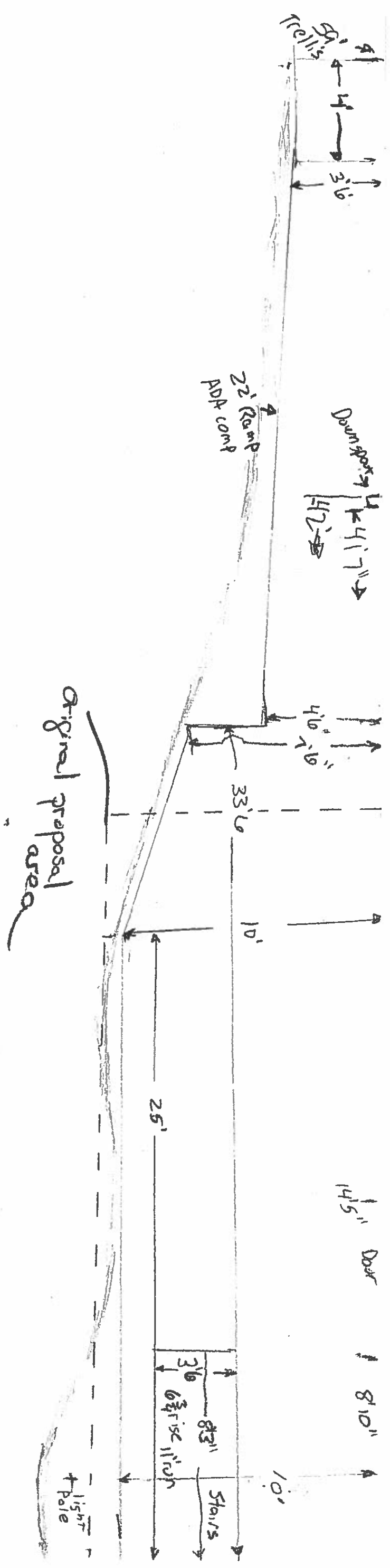

Building to the south wall

	----- = original size	29'8" x 11'	327 sq ft
New size		342.5 sq ft	
Tamp		88 sq ft	

Back of Building →