

**MONUMENT SIGN**

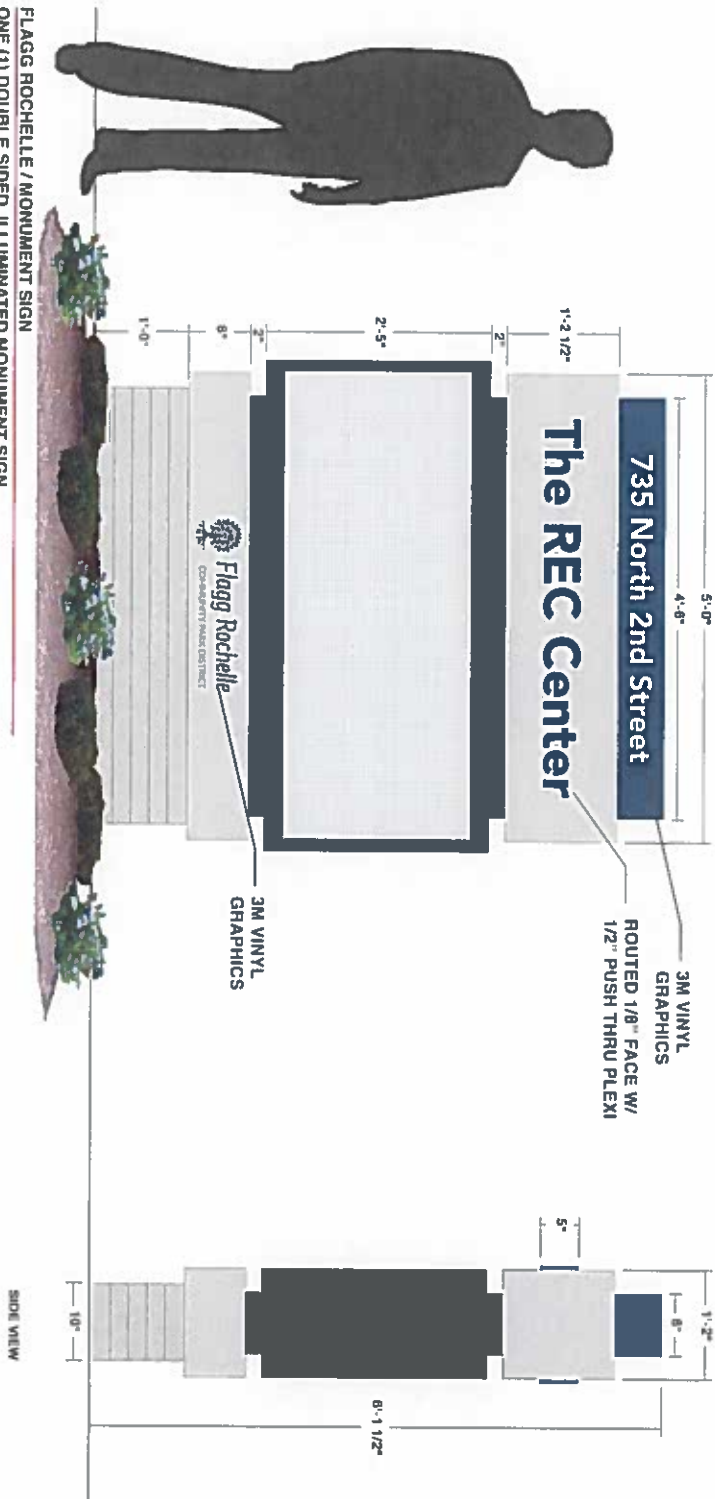

**FLAGG ROCHELLE / MONUMENT SIGN**  
 ONE (1) DOUBLE SIDED, ILLUMINATED MONUMENT SIGN  
 14" DEEP FABRICATED ALUMINUM SIGN CABINET W/ MAP FINISH  
 ROUTED 1/8" FACE W/ 1/2" PUSH THRU PLEXI W/ 3M VINYL (COLORS TBD)  
 19MM AMBER WATCHFIRE LED DISPLAY (29" X 53")  
 SIGN ILLUMINATED W/ LED  
 ROUTED SCORE MARKS ON SIGN FACE TO CREATE PANEL SEPARATIONS

Client:	FLAGG ROCHELLE COMMUNITY PARK DISTRICT	Date:	4-15-20	REVISION		Illustration:	<input type="checkbox"/> LED <input checked="" type="checkbox"/> LED <input type="checkbox"/> LED <input type="checkbox"/> LED	Quantity:	1	Paint Colors (As Specified)	<input type="checkbox"/> TBD <input type="checkbox"/> TBD <input type="checkbox"/> TBD <input type="checkbox"/> TBD	Vinyl Film Colors (As Specified)	<input type="checkbox"/> TBD <input type="checkbox"/> TBD <input type="checkbox"/> TBD <input type="checkbox"/> TBD	Client Signature:	_____ Date: _____
Drawing #:	14(1)	Sheet:	1 of 1			Electrical Requirements:	<input type="checkbox"/> 120 <input type="checkbox"/> 277 <input type="checkbox"/> 347	Sign Specifications:	NOTED ABOVE				NOTE: Michels Sign, Inc. does NOT provide printing services to sign location. <b>RE-SPECIFY IT OR OTHERS</b> The idea's and designs contained in this original and unaltered drawing are the sole property of Michels Sign, Inc. and NOT BE LOANED OR REPRODUCED in whole or in part without written permission.		
Address:	735 N 2nd St., 61068	Scale:	3/4" = 1'												
City, State:	ROCHELLE, IL	Designer:	IHC												
Sales Rep:	STEPHEN PROCHASKA														

NOTE: DUE TO THE PHYSICAL LIMITATIONS OF THE PAPER AND INK INVOLVED IN THE PRINTING PROCESS, THIS CUSTOM ARTWORK IS NOT INTENDED TO PROVIDE AN EXACT MATCH TO THE ACTUAL FINISHED PRINTED PRODUCT.

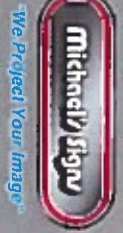

PH: (631) 554-6244  
 TOLL FREE: (800) 554-4110